

Proposed Changes to Practice Boundary

The purpose of this paper is to provide information to the Primary Care Commissioning Committee on an application received from St Andrew's Group Practice (B81027) to change its practice boundary and to seek the Committee's approval to authorise this.

In considering the application NHS England has followed the guidance from the Policy Booklet for Primary Medical Services (Chapter 6, section 14 – boundary changes)

Background to the Application

St Andrews Group Practice (B81027)	
Main details of the application	<p>Due to recent mergers, St Andrews Group Practice would like to redefine its practice boundary so it is clear where is and is not included. They would like to accurately define the practice boundary so that for new patients, it will focus on the areas they have traditionally served and that are in close proximity to their surgeries. The revised boundary will exclude areas where it is impracticable, due to distance, to provide a full service</p> <p>They currently service 19 residential homes with 82 residents spread over much of West Hull and its satellite communities. They wish to focus on the 9 homes nearest to our surgeries who account for 60 residents</p> <p>The Newington area is currently benefitting from re-development of residential housing. Occupiers will naturally gravitate towards a local medical service provider.</p> <p>Existing patients outside the new boundary will continue to be serviced until they move residence</p>
Practice Address	Elliott Chappell Health Centre, 215 Hessle Road, Hull. HU3 4BB
Branch Surgery	Newington Health Centre, 2 Plane St, Anlaby Road, Hull HU3 6BX
Current Map / boundary	See i Appendix 1i with current maps of all 3 previous surgeries pre-merger
Proposed New Map / boundary	<p>The current practice boundary is poorly defined relying on arbitrary lines drawn on indistinct maps. By relying on postcode areas we can accurately define areas where we are able to provide a full service. Postcodes to be included :</p> <p>HU1 - 1, 2 & 3 HU2 - 0 & 9 HU3 - 1, 2, 3, 4, 5, 6 HU4 - 6 & 7 HU5 - 1, 3, 4 & 5 HU13 - 9</p>
What does it show?	

Comments

All GP practices in Hull and the East Riding and the LMC have been consulted. Following on from the consultation the following comments were received

St Andrews Group Practice (B81027)
None received at the time of writing this report

Additional Factors to be considered:

Practice List Movement

Please see table below detailing the practice's list movement over the preceding 2 year period.

St Andrews Group Practice (B81056)

Quarter Period	31.12.15	31.03.16	30.06.16	30.09.16	31.12.16	31.03.17	30.06.17	30.09.17	31.12.17
List Size In Quarter	6308	6204	6167	6101	6062	6157	9868	9796	9803
Movement in Quarter	-28	-104	-37	-66	-39	95	3711	-75	10
Percentage shift in Quarter	0.45	-1.65	-0.6	-1.07	-0.64	1.57	60.27	-0.76	0.10
Percentage movement over the Last 12 Months	1.12	-0.51	-1.3	-2.85	-3.90	-0.76	60.01	60.51	61.71
Practice merged with B81057 and B81683									

Nursing and Residential Homes

The following nursing or residential homes are affected by this proposal:

St Andrews Group Practice	
Quarry Bank Residential Home, Woodfield Lane, Hessle, HU13 0ES	Ivanhoe Residential Home, 1121 Hessle Road, Hull, HU4 6SB
Thornton Court, Linnaeus Street, Hull, HU3 2PH Priory Grange Residential Home, Hessle Road, Hull, HU4 6SB	Hadley Place, 301-303 Anlaby Road, Hull, HU3 2SB Isaac Robinson Court, Arcon Drive, Hull, HU4 6AD
Rockcliffe Court, 331-337 Anlaby Road, Hull, HU3 2SA	Redstacks Residential Home, 36 Heads Lane, Hessle, HU13 0JH
Loran House and Loran Lodge, 148-154 Albert Ave Anlaby Rd, Hull, HU3 6QA	Magnolia House, 42 Hull Road, Cottingham, HU16 4PX
Hamshaw Court, Wellsted Street, Hull, HU3 3AG	Alderson House, Linnaeus Street, Hull, HU3 2PD

Raleigh Court Residential Home, Cambridge Street, Hull, HU3 2EP	Westdene, 15-19 Alliance Avenue, Hull, HU3 6QU Bluebell House, 408 Boothferry Road, Hessle, HU13 0JL
Somerville House, 262-264 Boulevard, Hull, HU3 3ED	Queensgate Care Home, Boulevard, Hull, HU3 2UD
Apartment 36 Harrison Park, Hall Road, Hull, HU6 9DQ	Ashdale Lodge, Wheeler Street, Hull, HU3 5QE
The Hollies, Ferriby Road, Hessle, HU13 0HT	Queensgate Care Home, Boulevard, Hull, HU3 2UD

Other Affected Practices

The following table details the number of practices within Hull and East Riding who will be affected by the proposed changes in relation to new patient registrations. This table also shows the movement in these practices list over the previous year and provides an overview of the situation in that area.

St Andrews Group Practice

Would like to redefine their boundary to include the following postcodes:

- HU1 - 1, 2 & 3
- HU2 - 0 & 9
- HU3 - 1, 2, 3, 4, 5, 6
- HU4 - 6 & 7
- HU5 - 1, 3, 4 & 5

- HU13 - 9

The table below details those practices who are in those postcodes

Practice Code	Practice Name	List Size 31.12.16	List Size 31.12.17	Increase / Decrease
B81011	Kingston Health (Hull)	9011	9185	↑
B81017	Kingston Medical Group (CHCP)	7271	15,118 Merged list	↑
B81032	Wilberforce Surgery	3146	3479	↑
B81035	The Avenues Medical Centre	6251	6388	↑
B81038	The Oaks Medical Centre	7366	7356 Closed list	↓
B81047	Dr Singh And Partners	7018	7063	
B81052	Dr Musil And Partner	6034	6320	↑
B81056	The Springhead Medical	16,458	16,897	↑

	Centre			
B81058	Sydenham Group Practice	7846	7951	↑
B81075	Hastings Medical Centre	1941	2545	↑
B81675	Newington Health Care centre (CHCP)	8163	10,870 Merged list	↑
B81010	Hessle Grange	12,539	12,567	↑
B81619	Park View Surgery	4232	4427	↑

From the figures, it appears that the lists of practices who are in those postcodes have increased although some of these are due to practice mergers

Recommendation from NHS England

NHS England has no objections on the above changes to practice boundary.

Action for the Primary Care Commissioning Committee:

The Primary Care Commissioning Committee is asked to note the report and make a decision based on the information in the report.

Prepared by Hayley Patterson, Assistant Primary Care Contracts Manager

St Andrews Group Practice (B81027) Patient Distribution

NHS
Humber PCT Cluster

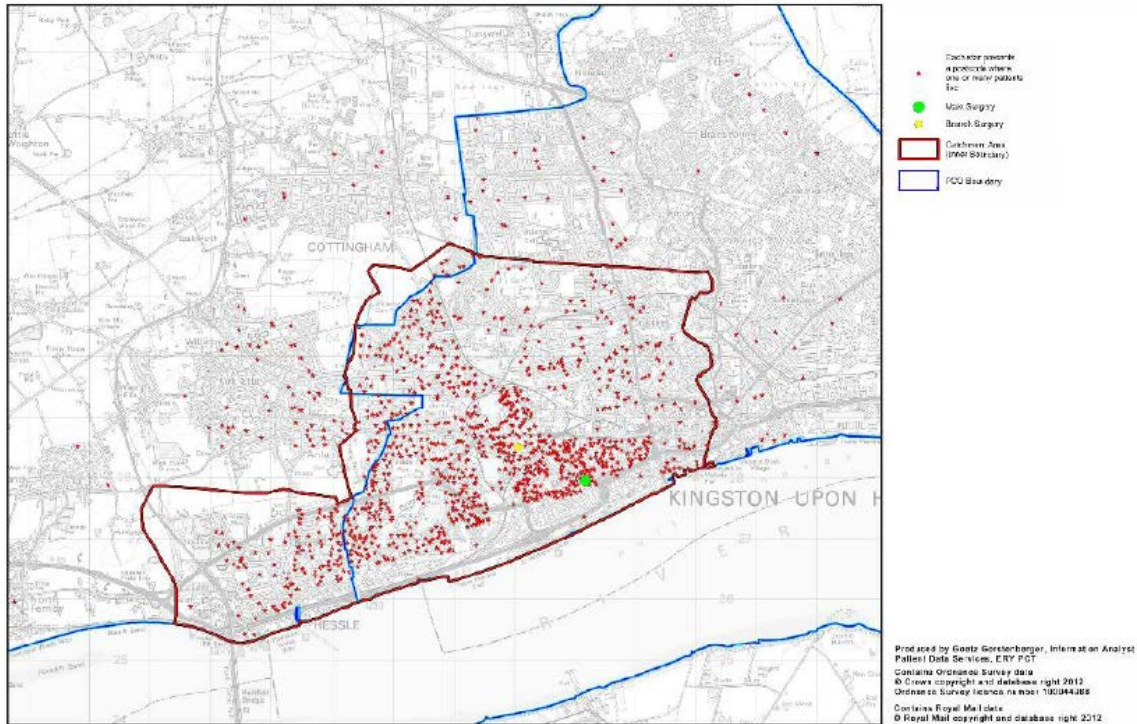

Catchment Area for Practice B81683 Dr B L Koull

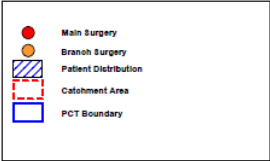

Reproduced from Ordnance Survey digital map data
© Crown copyright 2005. All rights reserved.
Hull and East Riding Health Informatics Service
Health House
Grange Park Lane
Wilderby
HU10 6DT
Intranet: nwh.berhis.nhs.uk
Licence No: HA85220H
Crown Copyright

Catchment Area for Practice B81057 Dr MacPhie & Partner

Hull and East Riding Health Informatics Service

